Rambling Sailor
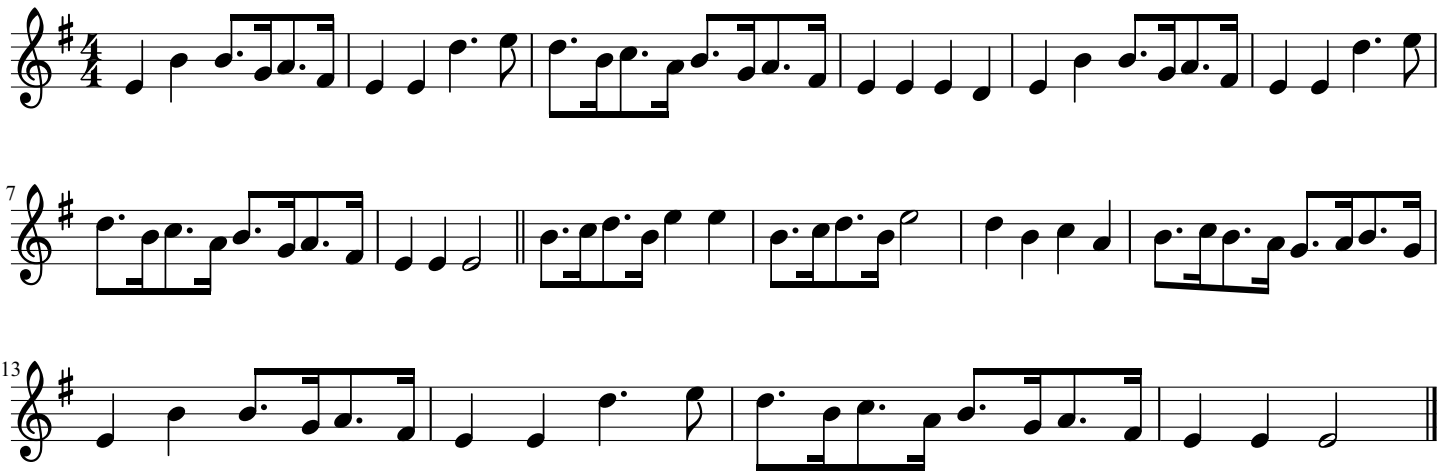
Brackley